

PROJECT : WESLEYAN DRIVE
 COUNTY : TIPPECANOE
 SECTION : 9
 TOWNSHIP: 22 N.
 RANGE : 3 W.

DRAWN BY: EKG 05/05/2022
 SCALE: 1"= 100'
 SHEET 1 OF 1

WESLEYAN DRIVE RIGHT-OF-WAY EXHIBIT

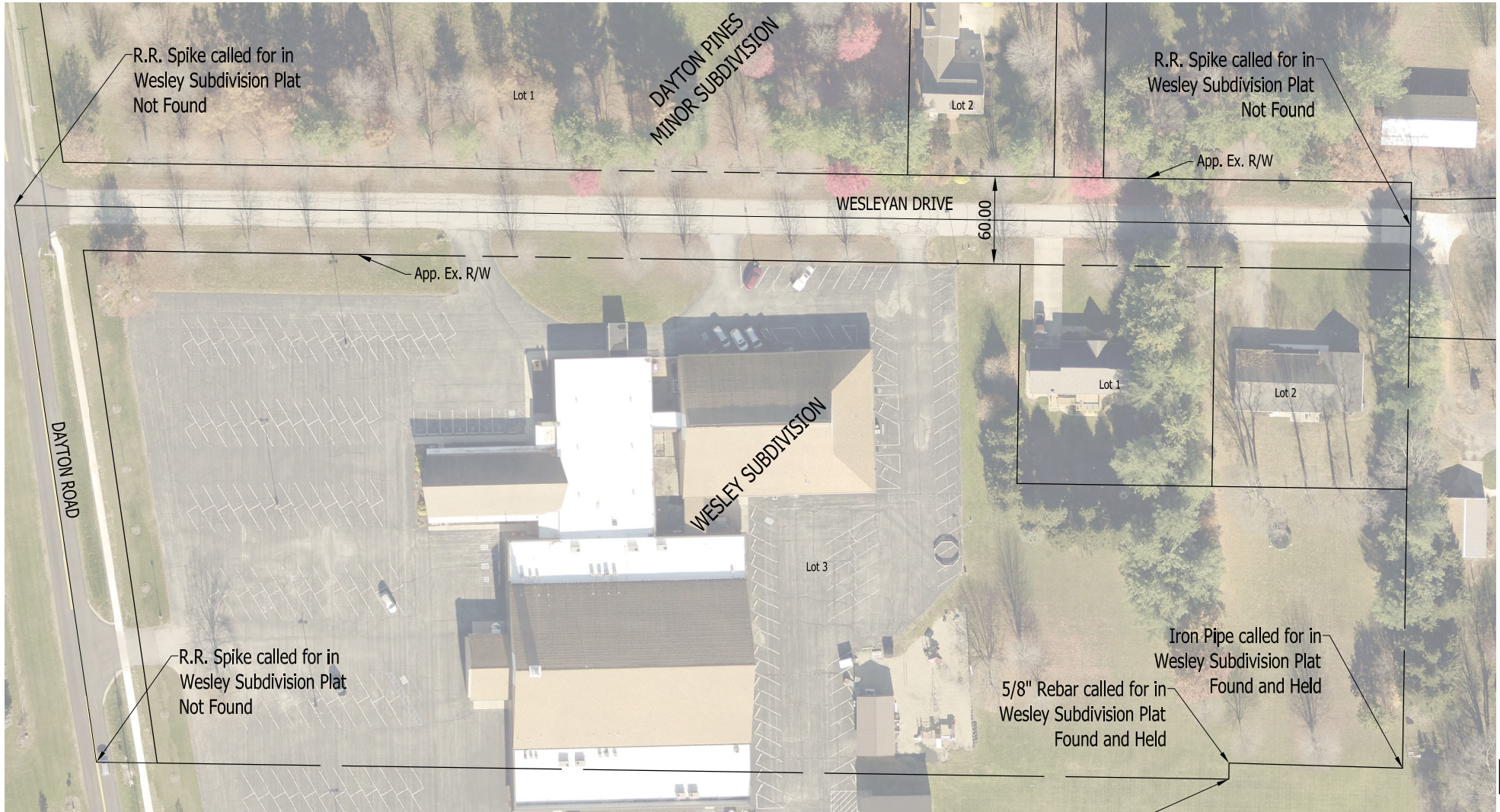

SURVEYORS STATEMENT

This plat of existing right-of-way represents current property lines as evidenced by research at the Tippecanoe County Recorder's Office and field data collection.

Prepared for - CITY OF DAYTON
 by Butler, Fairman and Seufert, Inc. (Job #6568.9811)

Iron Pipe called for in Wesley Subdivision Plat Found and Held

GRAPHIC SCALE

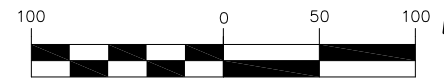

(IN FEET)
 1 inch = 100 ft.